

- KEY**
- Proposed fences to rear gardens
 - Proposed residential areas
 - Existing retained boundary vegetation
 - Proposed native species hedges
 - Proposed native species trees
 - Proposed low berm

Rev A: low berm added with screen planting
21/12/15

ARLENE MCINTOSH
LANDSCAPE ARCHITECT

LAND OFF ROUNDHILL AVENUE
INGLEBY BARWICK
Site Landscape Structure Plan
Drawing No: 740/LA2A
Scale: as shown
Date: May 2015

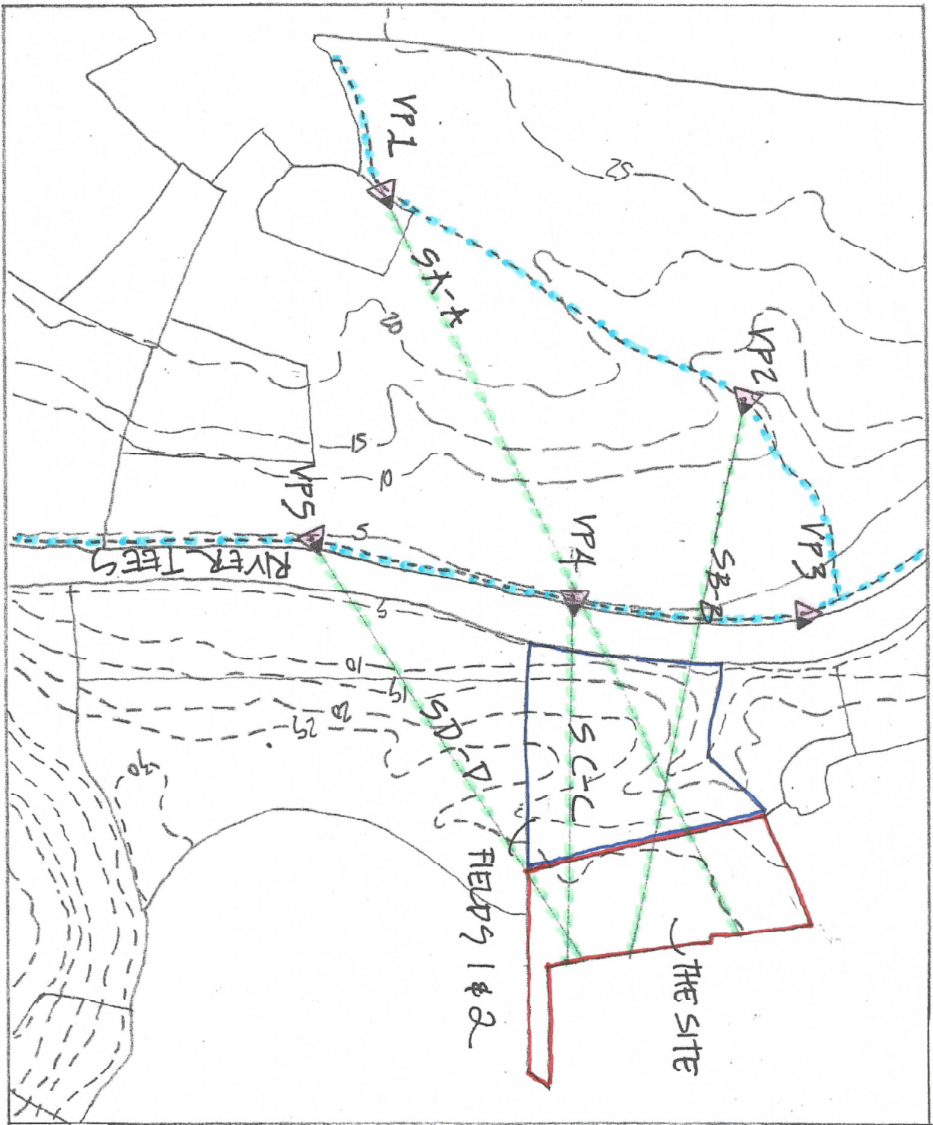

150 200 METRES
(APPROXIMATE)

KEY	
	SITE BOUNDARY
	FIELDS 1 & 2
	VIEWPOINTS
	SECTIONS
	CONTOURS AT 5 METRE INTERVALS
	PUBLIC FOOTPATH

ARLENE McINTOSH
LANDSCAPE ARCHITECT
TORDAN HOUSE
16 LYONS ROAD
NORTH YORKSHIRE
DL10 4NS
Tel/Fax: 01748 824957
E mail: mcibro@aol.com

**LAND OFF ROUNDHILL AVENUE
INGLEBY BARWICK**
Landscape Visual Impact
Assessment Plan
Drawing No: 740/LA3
Scale: as shown (A4)
Date: January 2016

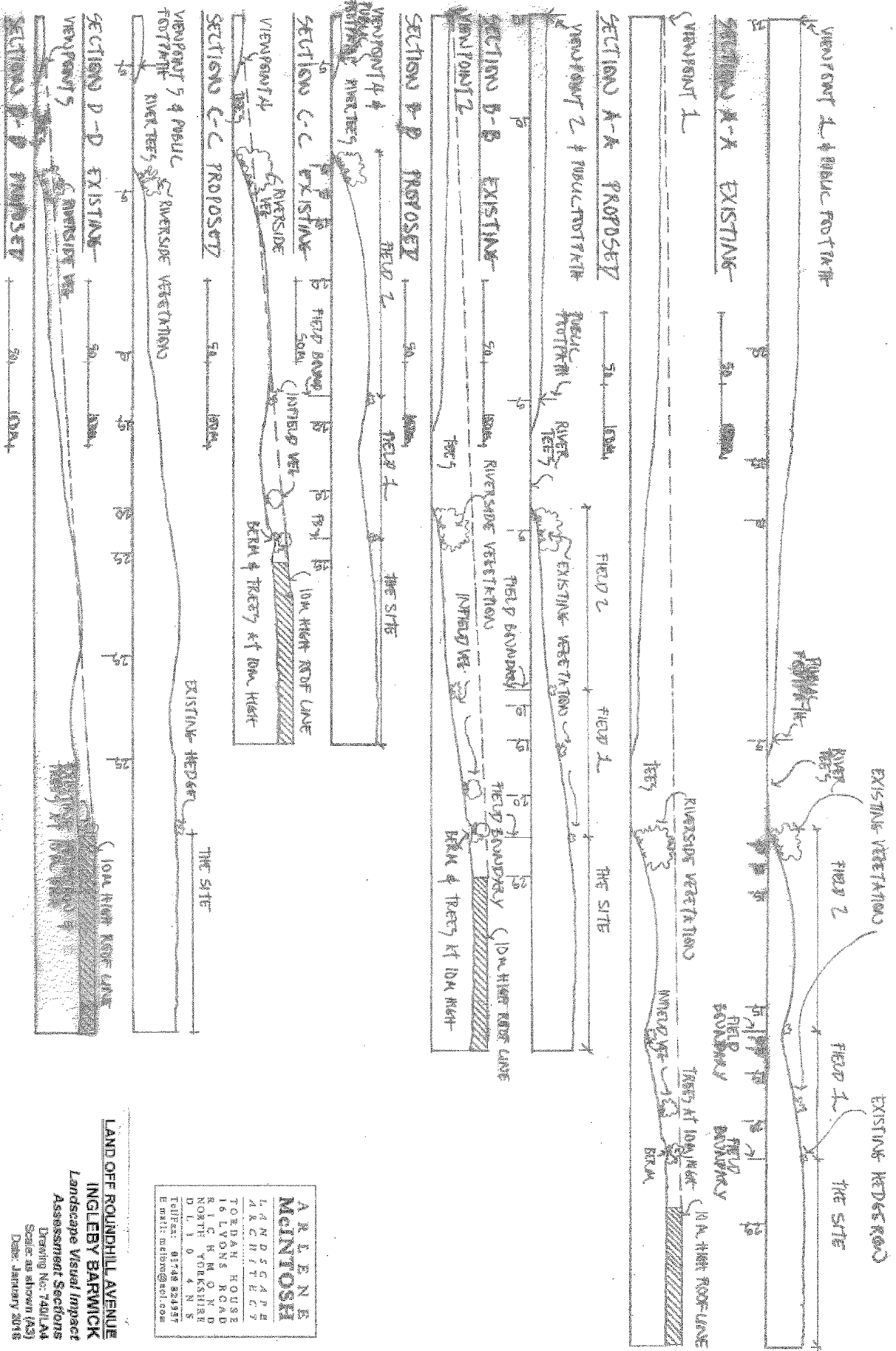

ARLENE MCINTOSH
 LANDSCAPE ARCHITECT
 TORBAR HOUSE
 16 LYONS ROAD
 NORTH OAKS N.S.
 D. 5110
 Tel/Fax: 01748 824957
 E mail: arlene@arcel.com

LAND OFF ROUNDHILL AVENUE
INGLEBY BARWICK
 Landscape Visual Impact
 Assessment Sections
 Drawing No: 7401AA
 Scale as shown (A3)
 Date: January 2016